The Iowa Model of Evidence-Based Practice to Promote Quality of Care

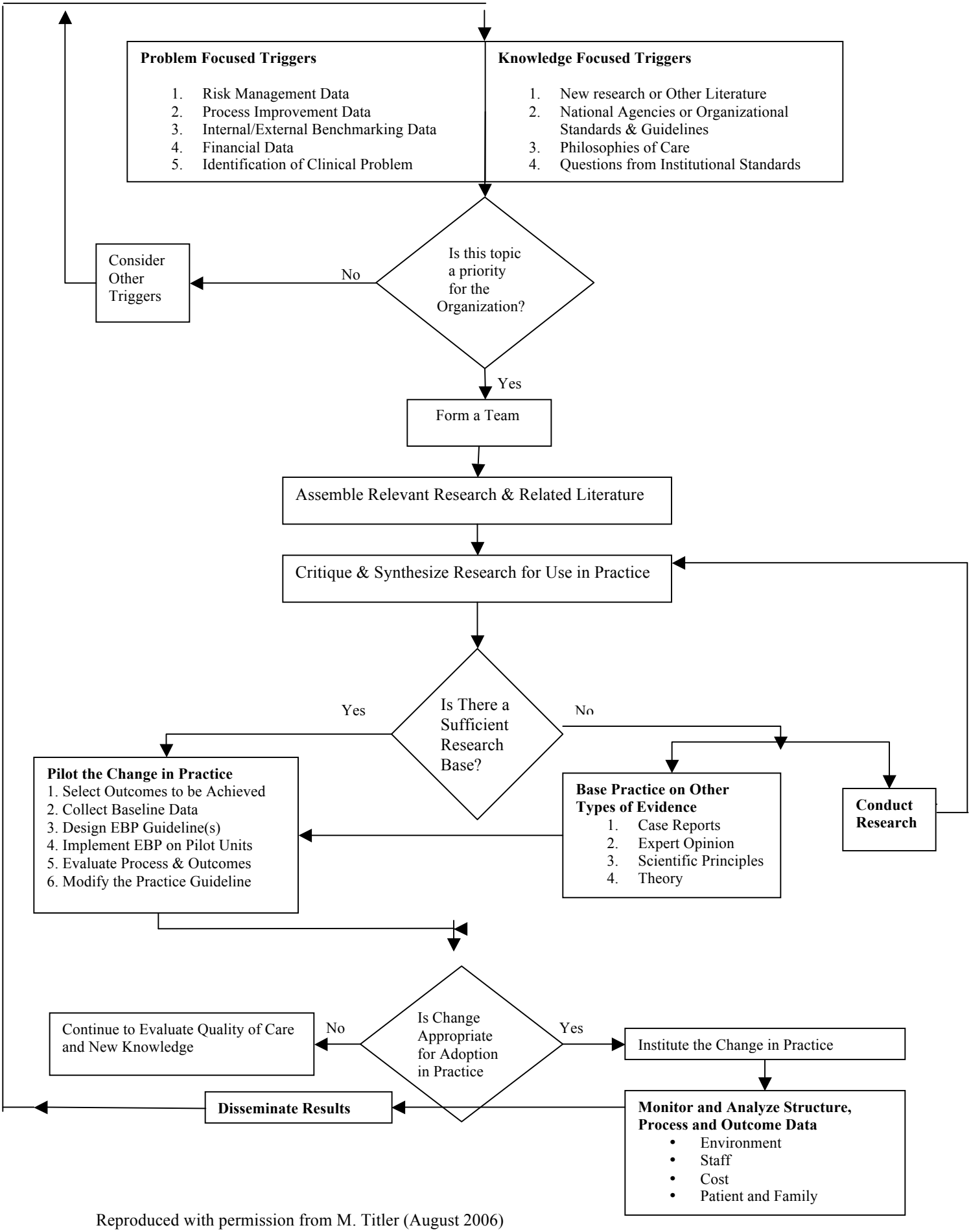

Reproduced with permission from M. Titler (August 2006)

Reproduced with permission from M. Titler (August 2006)