



# **EARDA Interdisciplinary Health Proposal Development Office Research and Grants Newsletter**

January/ February 2011

## **SPRING 2011 EARDA GRANTS WORKSHOP SCHEDULE**

**Are you interested in learning more about  
writing a successful grant relating to  
biomedical or behavioral research?**

**Please join us in the CHHS Dean's Conference Room  
(McLane Hall 193) from 12:00 to 1:00 pm on the  
following days:**

- **Thursday, February 3<sup>rd</sup>**
- **Thursday, February 24<sup>th</sup>**
- **Thursday, March 17<sup>th</sup>**
- **Thursday, April 7<sup>th</sup>**
- **Thursday, April 28<sup>th</sup>**



**\*\*Topics of discussion and guest speakers will be  
based upon participant interest.**

**\*A light lunch will be provided.**

**To RSVP, please email Thalia Ramirez at  
[thramirez@csufresno.edu](mailto:thramirez@csufresno.edu)**

### **Inside this issue:**

New Funding  
Opportunities... 2

IHPDO Links... 3

Contact:  
thramirez@  
csufresno.edu

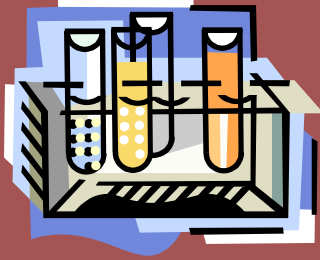

## Biomedical and Behavioral Funding Opportunities

### **Cancer Prevention Research Small Grant Program**

(R03) [PAR-11-079](#)

**Application Due Dates:** March 18, 2011; July 21, 2011; December 16, 2011; February 15, 2012; July 18, 2012; December 14, 2012; February 15, 2013; July 19, 2013; December 16, 2013, by 5:00 PM local time of applicant organization.

### **Chronic Illness Self-Management in Children and Adolescents**

(R03) [PA-11-071](#)

(R21) [PA-11-072](#)

**Application Due Date(s)** [Standard dates](#) apply, by 5:00 PM local time of applicant organization.

**AIDS Application Due Date(s)** [Standard dates](#) apply, by 5:00 PM local time of applicant organization.

### **Mitochondria in Cancer Epidemiology, Detection, Diagnosis and Prognosis**

(R21) [PA-11-074](#)

**Application Due Date(s)** [Standard dates](#) apply, by 5:00 PM local time of applicant organization.

**AIDS Application Due Date(s)** [Standard dates](#) apply, by 5:00 PM local time of applicant organization.

### **Research Into The Impact Of Economic Fluctuations On Alcohol Consumption, Drinking Patterns, And Prevention And Treatment Of Problem Drinking And Related Problems**

(R21) [PA-11-062](#)

**Application Due Date(s)** [Standard dates](#) apply, by 5:00 PM local time of applicant organization.

**AIDS Application Due Date(s)** [Standard dates](#) apply, by 5:00 PM local time of applicant organization.

# IHPDO Links

- **Research Interest List**  
See what areas of research your colleagues are interested in
- **Submit Research Interests**  
Add your areas of research interest and expertise to the list
- **Track Submitted Grants Form**  
Let us know about biomedical/behavioral research proposals submitted
- **Office of Research and Sponsored Programs**  
Home Page
- **Institutional Review Board (IRB)**  
Human Subjects Training

---

## Contact Us

Central California Center for Excellence in Nursing  
1780 E. Bullard Avenue, Suite 116  
Fresno, CA 93710  
559-451-3424

Director.....	Dr. Mary Barakzai	<a href="mailto:maryb@csufresno.edu">maryb@csufresno.edu</a> 451-3428
Research Associate.....	Dr. Victoria Malko	<a href="mailto:vmalko@csufresno.edu">vmalko@csufresno.edu</a> 451-3426
Proposal Development Specialist.....	Thalia Ramirez	<a href="mailto:thramirez@csufresno.edu">thramirez@csufresno.edu</a> 451-3424